KURA
Mineral Resources in *Latin America*

KURA082 PROJECT - FACTSHEET

- ***Under-explored land package located strategically at the center of the Cretaceous belt and crossed by the same NE structures that host Candelaria and Productora***
- ***Structural and stratigraphic circular geometry, coincident with mag anomaly, highlights a 2.2 x 1.8 km target***
- ***Field evidences include old mines, copper oxides, gold and hematite. Alteration strips with silicification, kaolinite, hematite, chlorite, actinolite and magnetite, are described along intrusive contact***

Exploration Highlights

- ***Location****: Early Cretaceous belt, near Lundin Mining's Candelaria Mine (1 Bt @ 0.65% Cu, 0.14 g/t Au, 2.1 g/t Ag), Punta del Cobre Mine, Productora Project (237Mt @ 0.48% Cu, 0.1 g/t Au and 135 ppm Mo).*
- ***Access:*** *60 km north from the city of Vallenar in the Atacama Region.*
- ***Tenure Size:*** *3,066 ha.*
- ***Deposit Type:*** *IOCG & Skarn.*
- ***Development Stage****: Two drill holes totalizing 865 m, mapping, geochemistry and geophysics.*
- ***Best drill intercepts:*** *3.0 m @ 1,700 ppm Cu.*

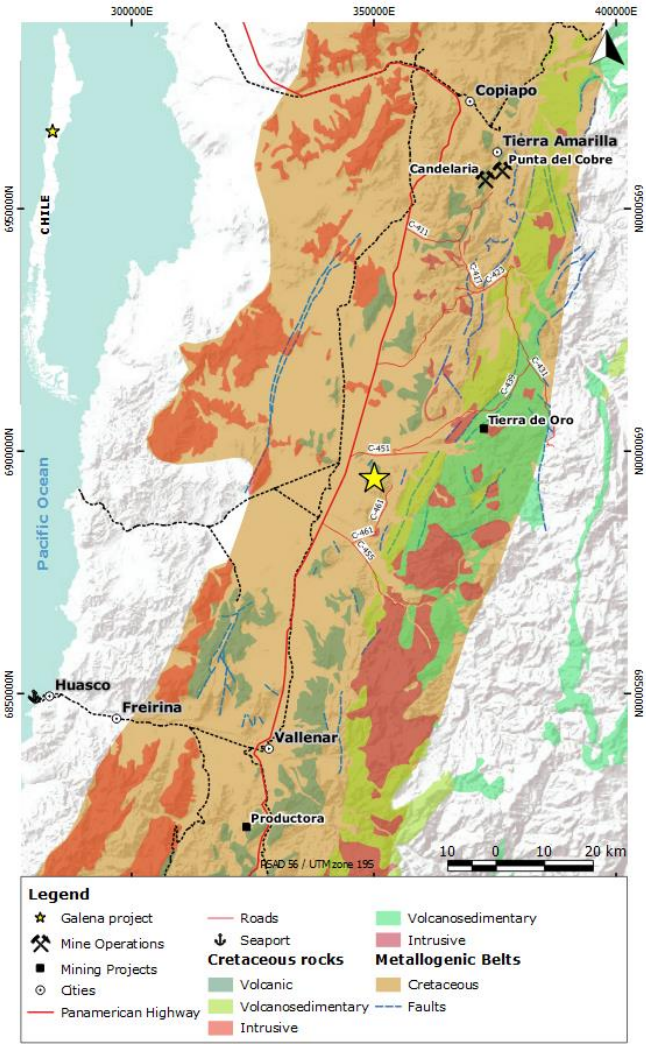

Project Upside

Target 1: Highlights:

- ***2.2 x 1.8 km footprint*** *defined by IOCG alteration halo and mag anomaly, product of granodiorite intrusion through contact of andesites and limestones.*

- *DDH results shows the presence of* ***quartz veins****, epidote, amphibole, chlorite and silicification, porphyritic intrusions and* ***garnet skarn intercepts****. Pyrite and* ***chalcopyrite*** *are also reported.*

- *Main prospective areas however, still remains untested. These areas are defined by the* ***old Cu-Fe mines*** *and the* ***mag anomaly sited under gravels.***

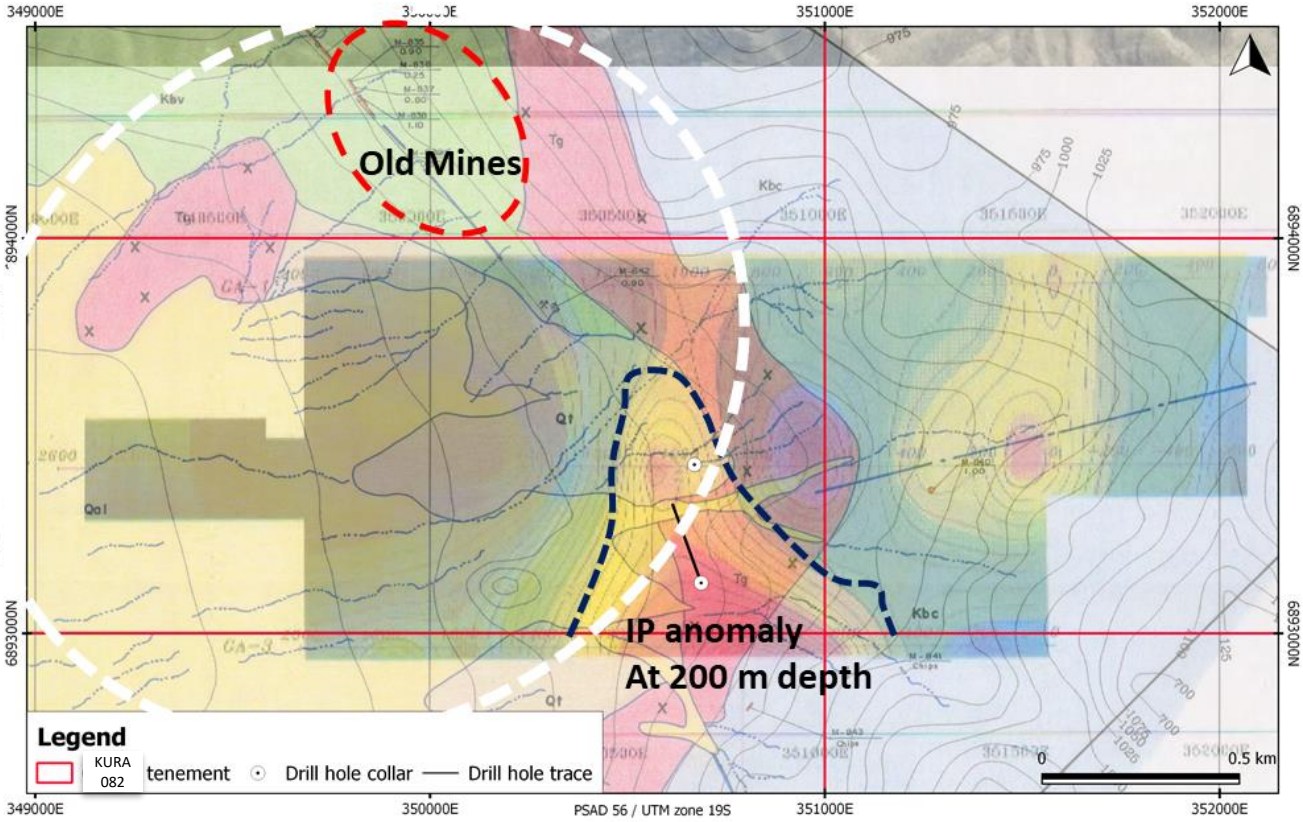

Kura 082 comprehends an opportunity to assess a potential blind deposit, with no exploration work seen for over 20 years. The similarities with Lundin Mining's Candelaria Mine-including stratigraphic level, granodioritic intrusions, evidences of alteration and mineralization at surface, and a consistent mag anomaly- supports the sizeable pedigree of the target.